

Notification – Proposed electrical work at Badgerys Creek

15 April 2021

Sydney Metro is Australia's biggest public transport project.

RE: Proposed electrical work between the Bringelly Zone Substation and 215 Badgerys Creek Road, Badgerys Creek

Sydney Metro – Western Sydney Airport is the new metro railway line which will service Greater Western Sydney and the new Western Sydney International (Nancy-Bird Walton) Airport.

The railway will service the new airport and airport business park, the Western Sydney Aerotropolis, Luddenham, Orchard Hills and St Marys – here customers can connect to the existing Sydney Trains suburban T1 Western Line. The NSW and Australian governments have a shared objective of having Sydney Metro - Western Sydney Airport operational when the airport opens for passenger services.

Proposed electrical work at Badgerys Creek

Sydney Metro is proposing to extend the existing Endeavour Energy electricity network from the Bringelly Zone Substation to a new switching station at 215 Badgerys Creek Road, Badgerys Creek, to supply temporary power to construction sites for the Sydney Metro – Western Sydney Airport project.

The project is required to notify adjoining landholders under the Electricity Supply Act 1995 and the State Environmental Planning Policy (Infrastructure) 2007.

Work would involve:

- Establishing a new switching station at 215 Badgerys Creek Road, Badgerys Creek
- Installing a new high voltage cable between the Bringelly Zone Substation and the new switching station
- Establishing easements and rights of access to the switching station
- Excavating, trenching and installing underground cables at some locations between the substation and the new switching station.

Please see map overleaf for the location of the work.

Construction work and timing

The proposed work will be assessed under Part 5 of the Environmental Planning and Assessment Act 1979 and every effort will be made to minimise disruption to the community.

Subject to approval, installation is scheduled for 2022. We will provide further updates to residents and the community as the project progresses.

We are seeking your feedback





We welcome your feedback on this proposed electrical work by **Friday 14 May 2021**. Please send all comments to sydneymetrowsa@transport.nsw.gov.au or Sydney Metro – Western Sydney Airport, PO Box K659, Haymarket NSW 1240.

Your feedback is important to us and all comments will be carefully considered before a final decision is made.

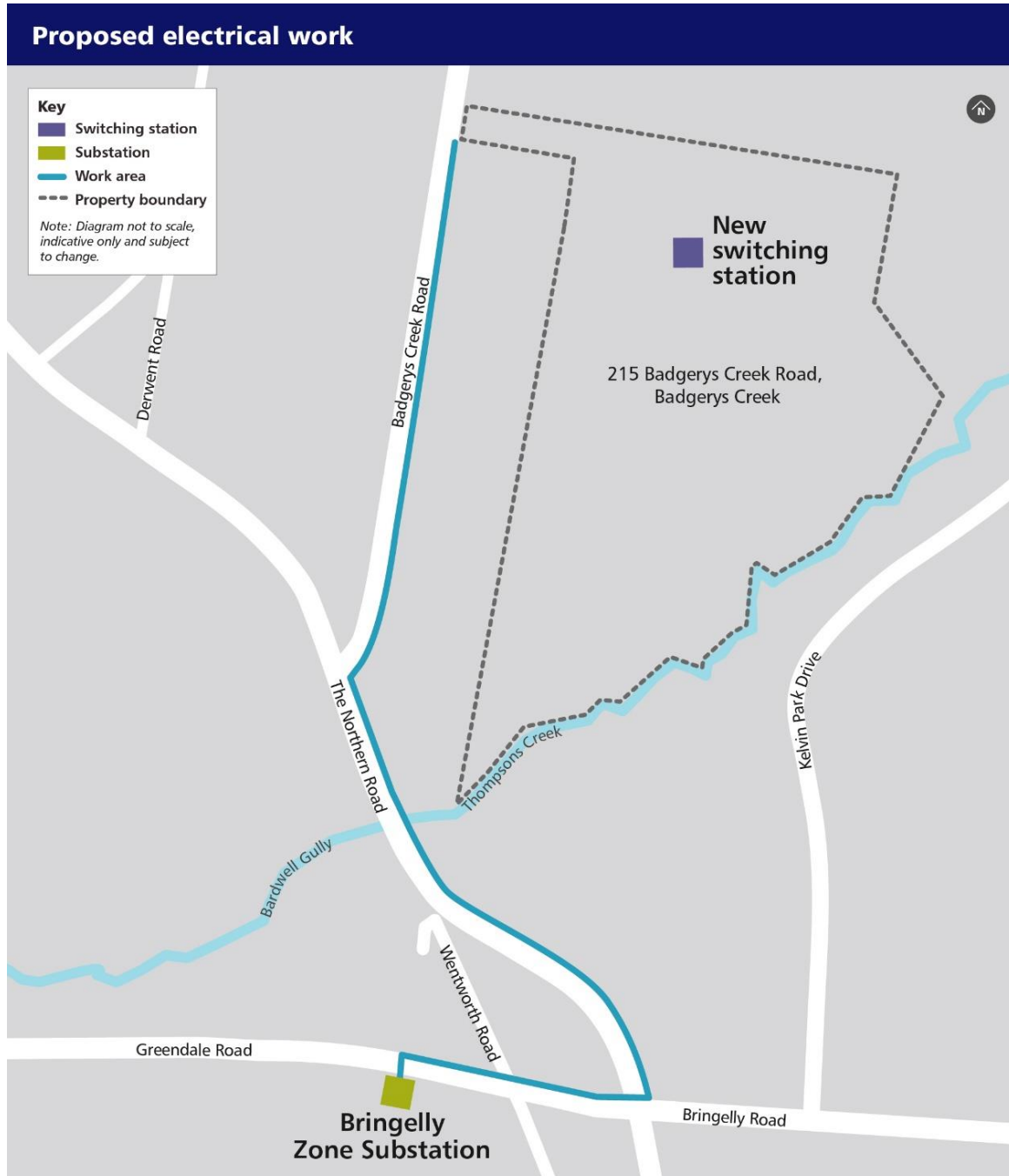
If you are not the owner of the property you reside in, we request that you also provide a copy of this notice to your landlord or the property owner.

Thank you for your assistance with this important work.



-  **1800 717 703** Community information line open 24 hours
-  **sydneymetrowsa@transport.nsw.gov.au**
-  Sydney Metro – Western Sydney Airport, PO Box K659, Haymarket NSW 1240
-  If you need an interpreter, contact TIS National on **131 450** and ask them to call **1800 717 703**