

SYDNEY METRO WEST

PARRAMATTA

DEVELOPMENT ARCHITECTURE

BUILDING ENVELOPE AND INDICATIVE REFERENCE DESIGN

Metro West Stage 1 Design



DRAWING INDEX

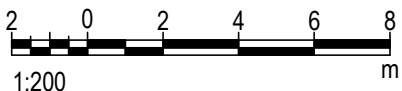

Sheet Number	Sheet Name
A00 COVER SHEETS	
000101	COVER SHEET
A01 BUILDING ENVELOPE	
010101	Envelope Roof Plan
010102	Envelope Roof Plan - Future
010103	Envelope Ground Floor Plan
010104	Envelope Podium Plan
011001	Envelope Sections
011002	Envelope Sections
011003	Envelope Elevations
011004	Envelope Elevations
012001	Envelope - 3D SW View
012002	Envelope - 3D NW View
A20 KEY PLANS	
200101	GROUND LEVEL
200102	LEVEL 01
200103	LEVEL 02
200104	LEVEL 03
200105	LEVEL 04
200106	LEVEL 05
200107	LEVEL 07
200108	LEVEL 17
200109	ROOF PLAN
200201	BASEMENT 01
200202	BASEMENT 02
200203	BASEMENT 03
A30 GA PLANS	
301000	Building A - B3 + B2
301001	Building A - B1 + Ground
301002	Building A - Podium L1 + L2
301003	Building A - Podium L3 + L4
301004	Building A - L05 LR + L20 OR
301005	Building A - L21 LMR + L22 HR
301006	Building A - L25 HR + L32
301007	Building A - L33 + L34
301008	Building A - L35 Mezz + L36 Plant
301009	Building A - L37 Plant + Roof
302000	Building C - B3 + B2
302001	Building C - B1 + Ground
302002	Building C - Podium L1 + L2
302003	Building C - Podium L3 + L4
302004	Building C - L5 + L6 LR
302005	Building C - L15 + L16
302006	Building C - L17 HR + L22 OR
302007	Building C - L23 + L24
302008	Building C - L25 + L26 (Roof)
303000	Building D - B3 + B2
303001	Building D - B1 + Ground
303002	Building D - Podium L1 + L2
303003	Building D - Podium L3 + L4
303004	Building D - L5 + L9
303005	Building D - L10 + L12 HR
303006	Building D - L16 + L17
303007	Building D - L18 + L19
303008	Building D - L20 Mezz + L21 Plant
303009	Building D - L22 Plant + Roof
304000	Building B - B3 + B2
304001	Building B - B1 + Ground
304002	Building B - Podium L1 + L2
304003	Building B - Podium L3 + L4
304004	Building B - L5-6 + L7-14
304005	Building B - L15-25 + L26
304006	Building B - L28 + L29
304007	Building B - L30 + Roof
A40 ELEVATIONS	
400001	North Elevation - George St
400002	South Elevation - Macquarie St
400003	East Elevation - Smith St
400004	West Elevation - Church St
A41 SECTIONS	
410001	Sections AA and BB
410002	Section DD

100mm AT FULL SIZE Plot Date & Time: 11/06/2024 3:22:36 PM

G	RESPONSE TO SUBMISSIONS				24.05.24	SCALE: NOT TO SCALE  1:200
F	ISSUE FOR STAGE 01 APPROVAL				25.01.24	
E	ISSUE FOR STAGE 01 ROUND 2				04.12.23	
D	ISSUE FOR STAGE 01 ROUND 2				17.11.23	
C	ISSUE FOR SSDA				17.12.21	
B	INDICATIVE CONCEPT DEFINITION				11.10.21	
A	INTERIM DRAWING SUBMISSION				31.08.21	
REV.	AMENDMENT DESCRIPTION	Design by	Verified by	Approved by	Date	
Co-ordinate System:GDA2020/MGA Zone 56		Height Datum:		This sheet may be prepared using colour and may be incomplete if copied		NOTE: Do not scale from this drawing.

CLIENT:	 
AEO COMPANY:	

The information shown on this drawing is for the purposes of the Sydney Metro Project only. No warranty is given or implied as to its suitability for any other purpose. The Service Providers accept no liability arising from the use of this drawing and the information shown thereon for any purpose other than the Sydney Metro Project.			
DESIGN COMPANY/CONTRACTOR:	DRAWN	JL	24 MAY 2024
	DESIGNED	CO	24 MAY 2024
	DRG CHECK	JC	24 MAY 2024
	DESIGN CHECK	RM	24 MAY 2024
	APPROVED	MLS	24 MAY 2024
FOR STAGE APPROVAL			
SYDNEY METRO WEST			
PARRAMATTA			
DEVELOPMENT ARCHITECTURE			
COVER SHEET			
FILE No:	SHEET: OF		©
STATUS:DETAILED DESIGN - STAGE 1 DETAILED DESIGN		EDMS No:	
DRG No:SMWSTEDS-SMD-PTA-BD600-AT-DRG-000101		REV G	VER

Autodesk Docs://47348-SMW/SMWSTEDS-SMD-PTA-BD600-AT-M3D-470010.nt File Path: Title block Revision: v6.2 EDA-TP

100mm AT FULL SIZE Plot Date & Time: 11/06/2024 22:03:36 PM

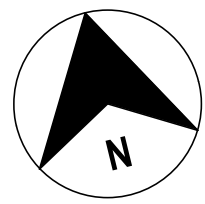

LEGEND

PARRAMATTA STATION CSSI APPROVAL - INCLUDES STRUCTURE AND BUILDING INFRASTRUCTURE AND SPACE FOR LIFT CORES, ACCESS, PARKING, RETAIL AND BUILDING SERVICES FOR FUTURE OSD & ASD

METRO STATION ENTRIES, BIKEPARKING AND STATION BOX (INDICATIVE)

OSD & ASD CONCEPT SSD BUILDING ENVELOPE - INCLUDES OSD & ASD AREAS INSIDE CSSI "SHELL" BELOW GROUND AND IN THE PODIUM LEVELS

HERITAGE CURTLAGE AND INTERFACE ZONE - REFER TO DESIGN GUIDELINES (PART OF SSD)

NOTE: MINOR PROJECTIONS OUTSIDE OF THE TOWER ENVELOPE FOR NON HABITABLE ARCHITECTURAL FEATURES AND SUN SHADING ARE PERMISSIBLE, BUT SHALL NOT EXTEND FURTHER THAN 500MM.

GREEN DASHED LINE INDICATES METRO STATION ENTRY AREA

NO WINDOWS TO HABITABLE ROOMS ALONG SOUTHERN FACADE WITHIN 12M OF BOUNDARY

DASHED LINES INDICATES HERITAGE CURTLAGE AND INTERFACE ZONE: REFER TO DESIGN GUIDELINES

DASHED LINE INDICATES HERITAGE CURTLAGE ZONE: REFER TO DESIGN GUIDELINES

BLUE DASHED LINE INDICATES ALIGNMENTS WITH ADJACENT BUILDINGS

GREEN DASHED LINE INDICATES METRO STATION ENTRY AREA

ALIGN TOWERS

ALIGN TOWERS

ALIGN PODIUMS

ALIGN TOWERS

ALIGN PODIUMS

ALIGN PODIUM

ALIGN TOWER

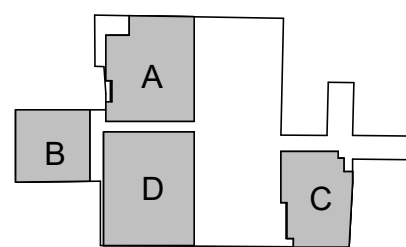

G	RESPONSE TO SUBMISSIONS			24.05.24
F	ISSUE FOR STAGE 01 APPROVAL			25.01.24
E	ISSUE FOR STAGE 01 ROUND 2			04.12.23
D	ISSUE FOR STAGE 01 ROUND 2			17.11.23
C	ISSUE FOR SSDA			17.12.21
B	INDICATIVE CONCEPT DEFINITION			11.10.21
A	INTERIM DRAWING SUBMISSION			31.08.21
REV.	AMENDMENT DESCRIPTION	Design by	Verified by	Approved by
				Date

SCALE: 1: 500
5 0 5 10 15 20
1:500 m





NOTE: Do not scale from this drawing.

CLIENT:

AEO COMPANY:

Engineering Design & Assurance Technical Partner
- Mott MacDonald

The information shown on this drawing is for the purposes of the Sydney Metro Project only. No warranty is given or implied as to its suitability for any other purpose. The Service Providers accept no liability arising from the use of this drawing and the information shown thereon for any purpose other than the Sydney Metro Project.

DESIGN COMPANY/CONTRACTOR:

BATESSMART™

DRAWN	JL	24 MAY 2024
DESIGNED	CO	24 MAY 2024
DRG CHECK	JC	24 MAY 2024
DESIGN CHECK	RM	24 MAY 2024
APPROVED	MLS	24 MAY 2024

FOR STAGE APPROVAL

SYDNEY METRO WEST
PARRAMATTA
DEVELOPMENT ARCHITECTURE

Envelope Roof Plan

FILE No:	SHEET: OF	©
STATUS: DETAILED DESIGN - STAGE 1 DETAILED DESIGN	EDMS No:	
DRG No: SMWSTEDS-SMD-PTA-BD600-AT-DRG-010101	REV G	VER

Title block Revision: v6.2 EDA-TP File Path: Autodesks Docs/47348-SMW/SMWSTEDS-SMD-PTA-BD600-AT-M3D-470010.nt

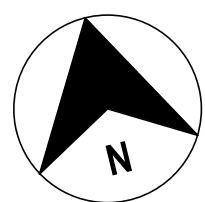

LEGEND

PARRAMATTA STATION CSSI APPROVAL - INCLUDES STRUCTURE AND BUILDING INFRASTRUCTURE AND SPACE FOR LIFT CORES, ACCESS, PARKING, RETAIL AND BUILDING SERVICES FOR FUTURE OSD & ASD

METRO STATION ENTRIES, BIKEPARKING AND STATION BOX (INDICATIVE)

OSD & ASD CONCEPT SSD BUILDING ENVELOPE - INCLUDES OSD & ASD AREAS INSIDE CSSI "SHELL" BELOW GROUND AND IN THE PODIUM LEVELS

HERITAGE CURTLAGE AND INTERFACE ZONE - REFER TO DESIGN GUIDELINES (PART OF SSD)

NOTE: MINOR PROJECTIONS OUTSIDE OF THE TOWER ENVELOPE FOR NON HABITABLE ARCHITECTURAL FEATURES AND SUN SHADING ARE PERMISSIBLE, BUT SHALL NOT EXTEND FURTHER THAN 500MM.

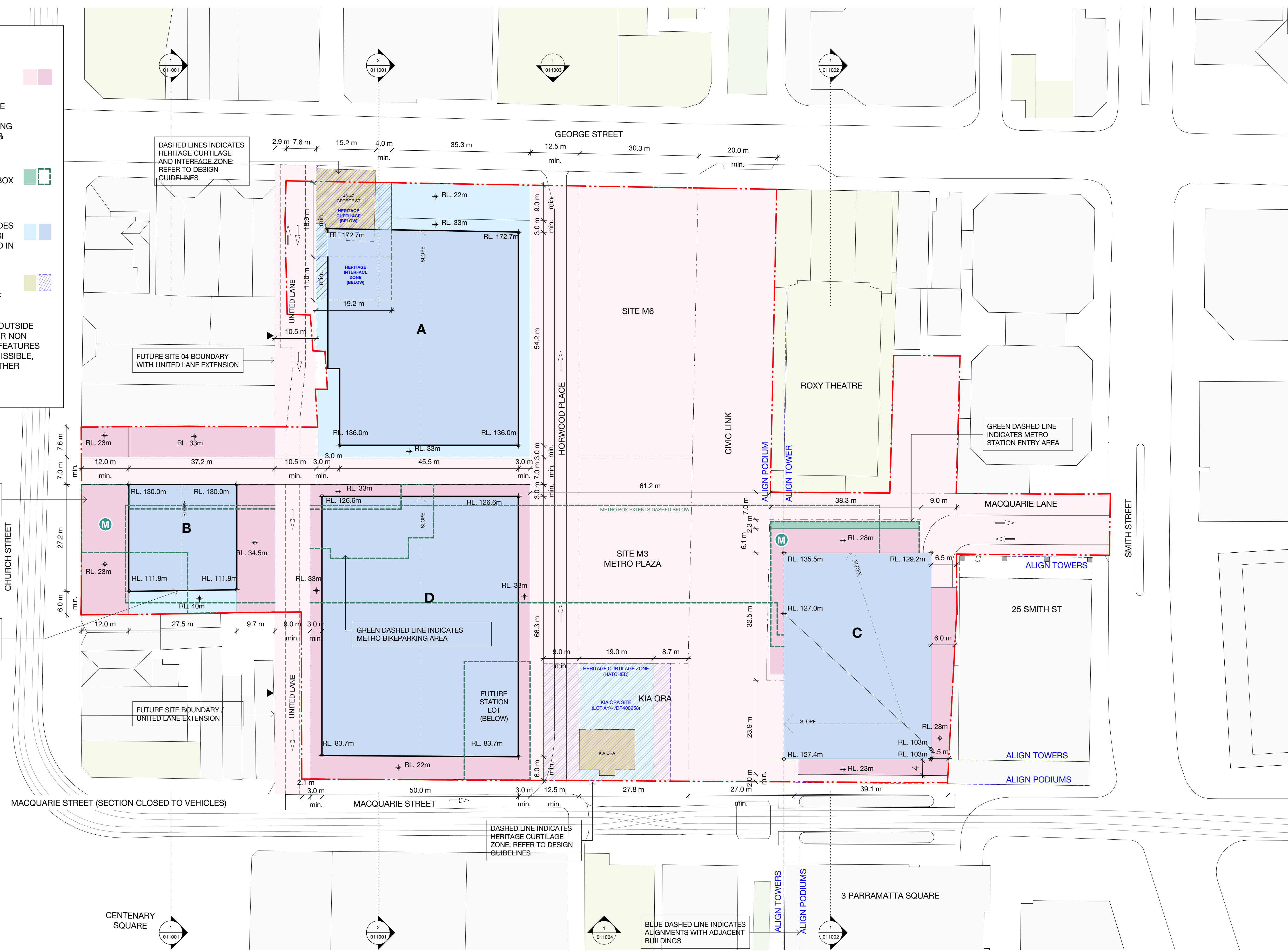

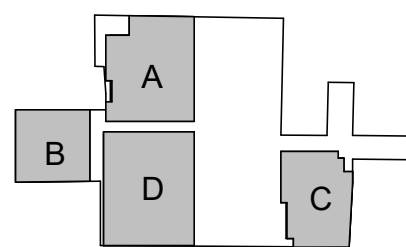
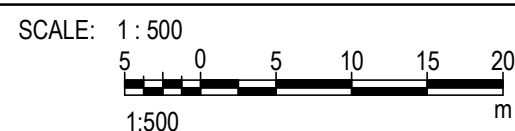

FOR STAGE APPROVAL

G	RESPONSE TO SUBMISSIONS			24.05.24
F	ISSUE FOR STAGE 01 APPROVAL			25.01.24
E	ISSUE FOR STAGE 01 ROUND 2			04.12.23
D	ISSUE FOR STAGE 01 ROUND 2			17.11.23
C	ISSUE FOR SSDA			17.12.21
B	INDICATIVE CONCEPT DEFINITION			11.10.21
A	INTERIM DRAWING SUBMISSION			31.08.21
REV.	AMENDMENT DESCRIPTION	Design by	Verified by	Approved by



NOTE: Do not scale from this drawing.

CLIENT:  

AEO COMPANY: 

Engineering Design & Assurance Technical Partner
- Mott MacDonald

The information shown on this drawing is for the purposes of the Sydney Metro Project only. No warranty is given or implied as to its suitability for any other purpose. The Service Providers accept no liability arising from the use of this drawing and the information shown thereon for any purpose other than the Sydney Metro Project.

DESIGN COMPANY/CONTRACTOR: 

DRAWN	JL	24 MAY 2024
DESIGNED	CO	24 MAY 2024
DRG CHECK	JC	24 MAY 2024
DESIGN CHECK	RM	24 MAY 2024
APPROVED	MLS	24 MAY 2024

SYDNEY METRO WEST
PARRAMATTA
DEVELOPMENT ARCHITECTURE

Envelope Roof Plan - Future

FILE No:	SHEET: OF	©
STATUS: DETAILED DESIGN - STAGE 1 DETAILED DESIGN	EDMS No:	
DRG No: SMWSTEDS-SMD-PTA-BD600-AT-DRG-010102	REV G	VER

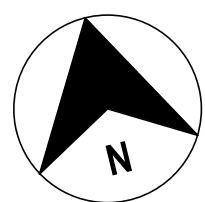

LEGEND

PARRAMATTA STATION CSSI APPROVAL - INCLUDES STRUCTURE AND BUILDING INFRASTRUCTURE AND SPACE FOR LIFT CORES, ACCESS, PARKING, RETAIL AND BUILDING SERVICES FOR FUTURE OSD & ASD

METRO STATION ENTRIES, BIKEPARKING AND STATION BOX (INDICATIVE)

OSD & ASD CONCEPT SSD BUILDING ENVELOPE - INCLUDES OSD & ASD AREAS INSIDE CSSI "SHELL" BELOW GROUND AND IN THE PODIUM LEVELS

HERITAGE CURTLAGE AND INTERFACE ZONE - REFER TO DESIGN GUIDELINES (PART OF SSD)

NOTE: MINOR PROJECTIONS OUTSIDE OF THE TOWER ENVELOPE FOR NON HABITABLE ARCHITECTURAL FEATURES AND SUN SHADING ARE PERMISSIBLE, BUT SHALL NOT EXTEND FURTHER THAN 500MM.

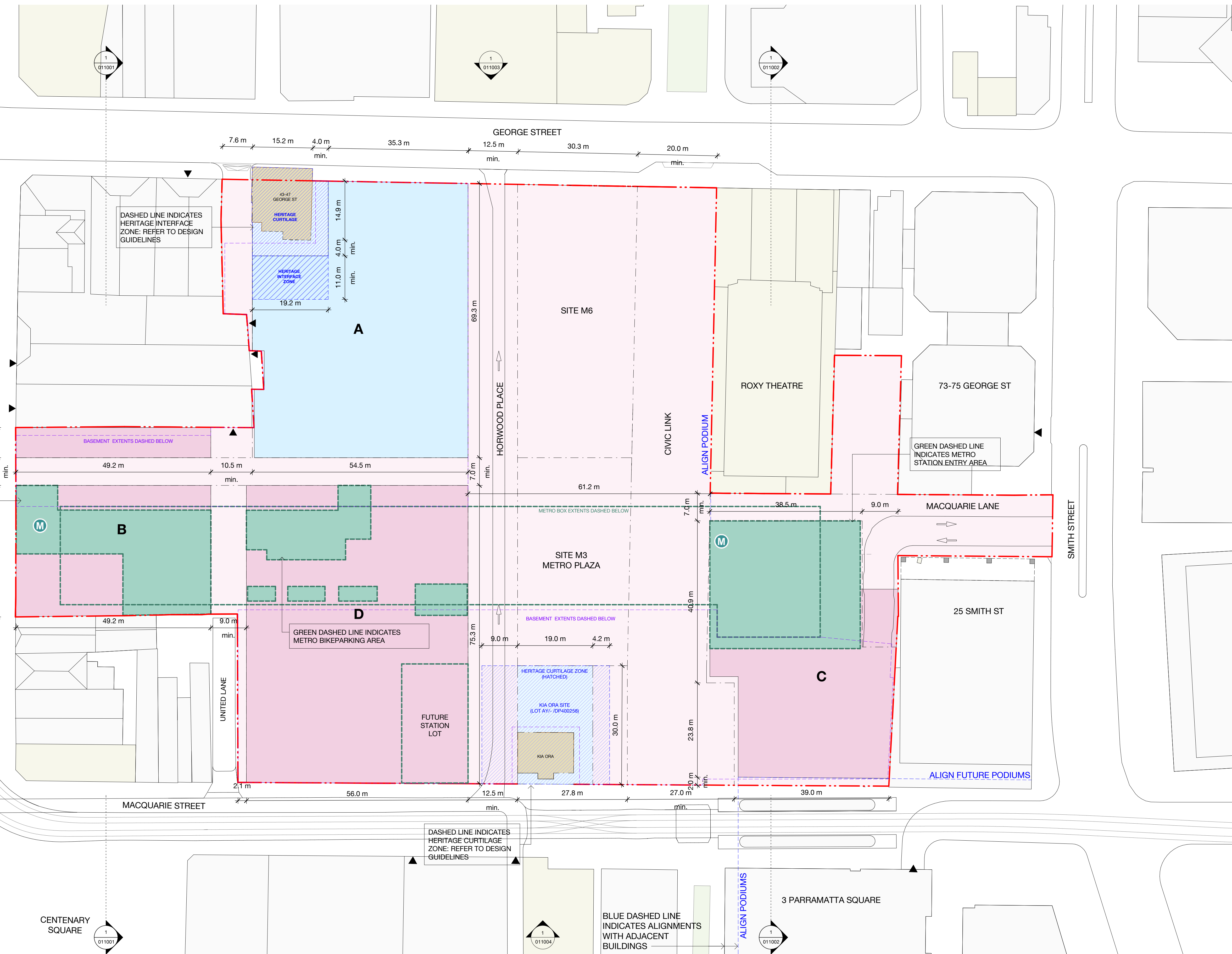

FOR STAGE APPROVAL

G	RESPONSE TO SUBMISSIONS			24.05.24	
F	ISSUE FOR STAGE 01 APPROVAL			25.01.24	
E	ISSUE FOR STAGE 01 ROUND 2			04.12.23	
D	ISSUE FOR STAGE 01 ROUND 2			17.11.23	
C	ISSUE FOR SSDA			17.12.21	
B	INDICATIVE CONCEPT DEFINITION			11.10.21	
A	INTERIM DRAWING SUBMISSION			31.08.21	
REV.	AMENDMENT DESCRIPTION	Design by	Verified by	Approved by	Date

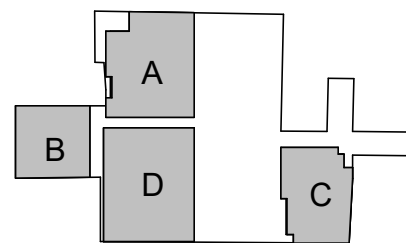
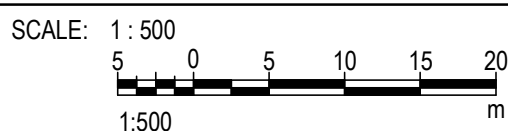

NOTE: Do not scale from this drawing.

CLIENT:  

AEO COMPANY: 

Engineering Design & Assurance Technical Partner
- Mott MacDonald

The information shown on this drawing is for the purposes of the Sydney Metro Project only. No warranty is given or implied as to its suitability for any other purpose. The Service Providers accept no liability arising from the use of this drawing and the information shown thereon for any purpose other than the Sydney Metro Project.

DESIGN COMPANY/CONTRACTOR: 

DRAWN	JL	24 MAY 2024
DESIGNED	CO	24 MAY 2024
DRG CHECK	JC	24 MAY 2024
DESIGN CHECK	RM	24 MAY 2024
APPROVED	MLS	24 MAY 2024

SYDNEY METRO WEST
PARRAMATTA
DEVELOPMENT ARCHITECTURE

Envelope Ground Floor Plan

FILE No:	SHEET: OF	©
STATUS: DETAILED DESIGN - STAGE 1 DETAILED DESIGN	EDMS No:	
DRG No: SMWSTEDS-SMD-PTA-BD600-AT-DRG-010103	REV G	VER

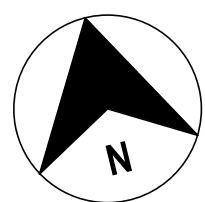

LEGEND

PARRAMATTA STATION CSSI APPROVAL - INCLUDES STRUCTURE AND BUILDING INFRASTRUCTURE AND SPACE FOR LIFT CORES, ACCESS, PARKING, RETAIL AND BUILDING SERVICES FOR FUTURE OSD & ASD

METRO STATION ENTRIES, BIKEPARKING AND STATION BOX (INDICATIVE)

OSD & ASD CONCEPT SSD BUILDING ENVELOPE - INCLUDES OSD & ASD AREAS INSIDE CSSI "SHELL" BELOW GROUND AND IN THE PODIUM LEVELS

HERITAGE CURTILAGE AND INTERFACE ZONE - REFER TO DESIGN GUIDELINES (PART OF SSD)

NOTE: MINOR PROJECTIONS OUTSIDE OF THE TOWER ENVELOPE FOR NON HABITABLE ARCHITECTURAL FEATURES AND SUN SHADING ARE PERMISSIBLE, BUT SHALL NOT EXTEND FURTHER THAN 500MM.

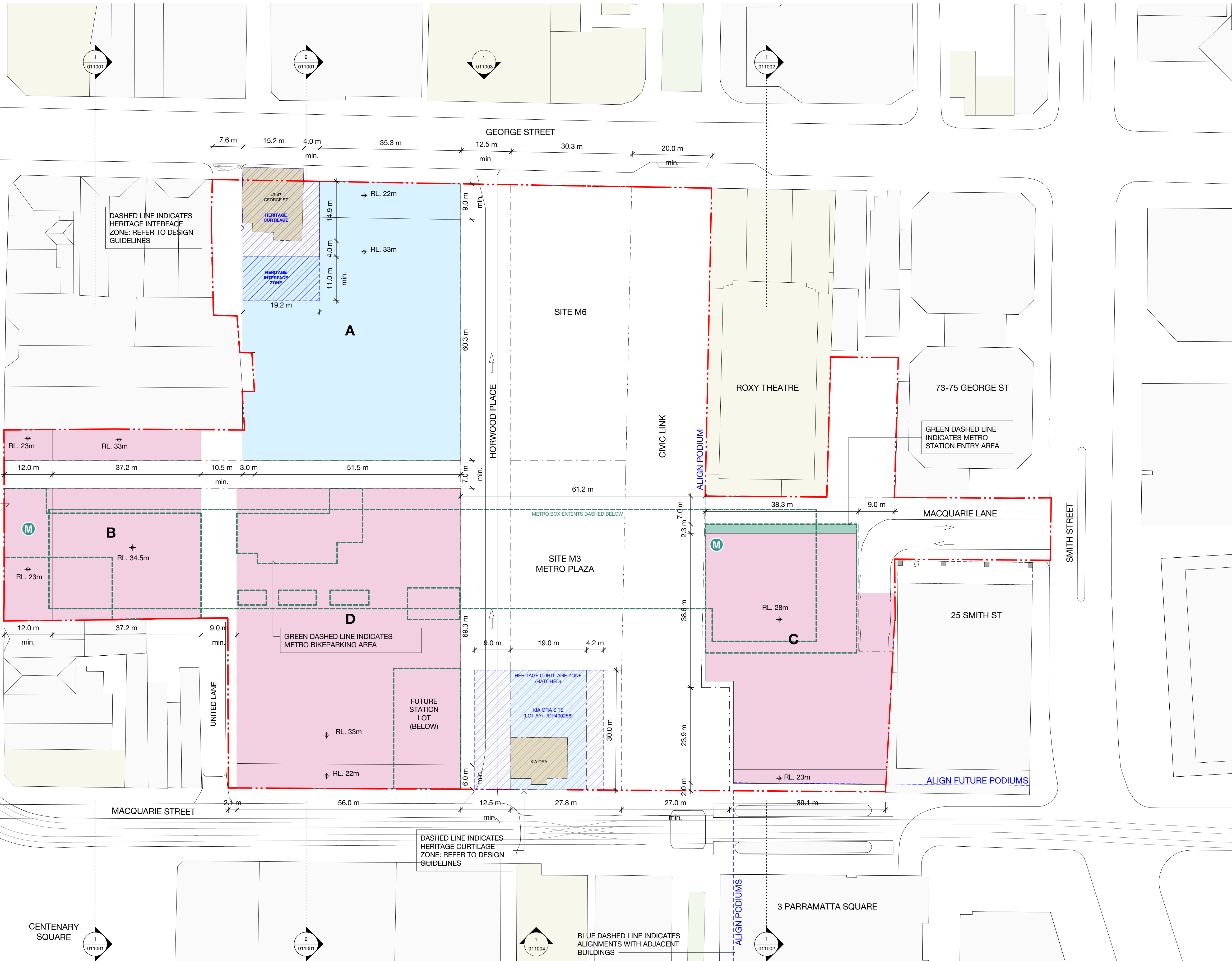

FOR STAGE APPROVAL

G	RESPONSE TO SUBMISSIONS				24.05.24
F	ISSUE FOR STAGE 01 APPROVAL				25.01.24
E	ISSUE FOR STAGE 01 ROUND 2				04.12.23
D	ISSUE FOR STAGE 01 ROUND 2				17.11.23
C	ISSUE FOR SSDA				17.12.21
B	INDICATIVE CONCEPT DEFINITION				11.10.21
A	INTERIM DRAWING SUBMISSION				31.08.21
REV.	AMENDMENT DESCRIPTION	Design by	Verified by	Approved by	Date

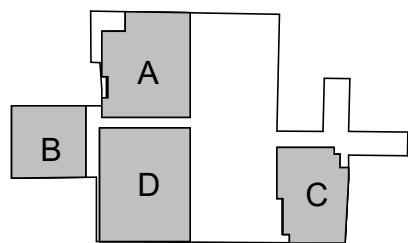
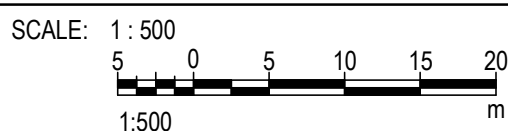

NOTE: Do not scale from this drawing.

CLIENT:  

AEO COMPANY: 

Engineering Design & Assurance Technical Partner
- Mott MacDonald

The information shown on this drawing is for the purposes of the Sydney Metro Project only. No warranty is given or implied as to its suitability for any other purpose. The Service Providers accept no liability arising from the use of this drawing and the information shown thereon for any purpose other than the Sydney Metro Project.			
DESIGN COMPANY/CONTRACTOR:			
DRAWN	JL		24 MAY 2024
DESIGNED	CO		24 MAY 2024
DRG CHECK	JC		24 MAY 2024
DESIGN CHECK	RM		24 MAY 2024
APPROVED	MLS		24 MAY 2024

SYDNEY METRO WEST			
PARRAMATTA DEVELOPMENT ARCHITECTURE			
Envelope Podium Plan			
FILE No:		SHEET:	OF
STATUS: DETAILED DESIGN - STAGE 1 DETAILED DESIGN		EDMS No:	
DRG No: SMWSTEDS-SMD-PTA-BD600-AT-DRG-010104		REV	VER
		G	

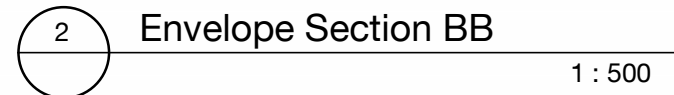

SCALE: 1 : 500



The information shown on this drawing is for the purposes of the Sydney Metro Project only. No warranty is given or implied as to its suitability for any other purpose. The Service Provider accepts no liability arising from the use of this drawing and the information shown thereon for any purpose other than the Sydney Metro Project.

DESIGN COMPANY/CONTRACTOR:

DRAWN	JL	24 MAY 2024
DESIGNED	CO	24 MAY 2024
DRG CHECK	JL	24 MAY 2024
DESIGN CHECK	RM	24 MAY 2024
APPROVED	MLS	24 MAY 2024

BATESSMART™

SYDNEY METRO WEST			
PARRAMATTA			
DEVELOPMENT ARCHITECTURE			
Envelope Sections			
FILE No:	SHEET:	OF	©
STATUS: DETAILED DESIGN - STAGE 1 DETAILED DESIGN		EDMS No:	
DRG No: SMWSTEDS-SMD-PTA-BD600-AT-DRG-011001		REV G	VER

100mm AT FULL SIZE Plot Date & Time: 11/06/2024 2:21:50 PM

LEGEND

PARRAMATTA STATION CSSI APPROVAL - INCLUDES STRUCTURE AND BUILDING INFRASTRUCTURE AND SPACE FOR LIFT CORES, ACCESS, PARKING, RETAIL AND BUILDING SERVICES FOR FUTURE OSD & ASD

OSD & ASD CONCEPT SSD BUILDING ENVELOPE - INCLUDES OSD & ASD AREAS INSIDE CSSI "SHELL" BELOW GROUND AND IN THE PODIUM LEVELS

METRO STATION ENTRIES, BIKEPARKING AND STATION BOX (INDICATIVE)

HERITAGE CURTILAGE AND INTERFACE ZONE - REFER TO DESIGN GUIDELINES (PART OF SSD)

NOTE: MINOR PROJECTIONS OUTSIDE OF THE TOWER ENVELOPE FOR NON HABITABLE ARCHITECTURAL FEATURES AND SUN SHADING ARE PERMISSIBLE, BUT SHALL NOT EXTEND FURTHER THAN 500MM.

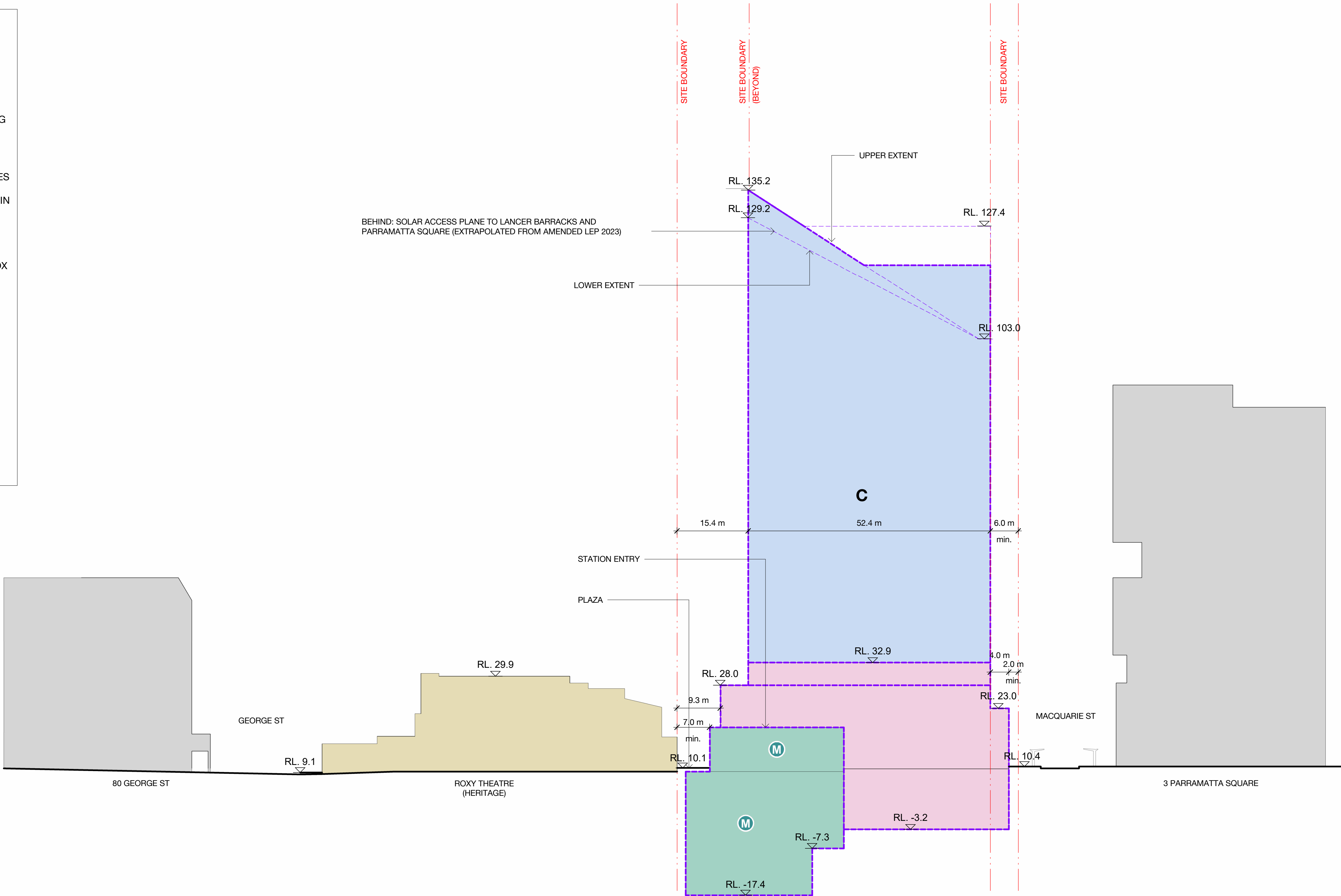

1 Envelope Section DD 1 : 500

FOR STAGE APPROVAL

G	RESPONSE TO SUBMISSIONS				24.05.24
F	ISSUE FOR STAGE 01 APPROVAL				25.01.24
E	ISSUE FOR STAGE 01 ROUND 2				04.12.23
D	ISSUE FOR STAGE 01 ROUND 2				17.11.23
C	ISSUE FOR SSDA				17.12.21
B	INDICATIVE CONCEPT DEFINITION				11.10.21
A	INTERIM DRAWING SUBMISSION				31.08.21
REV.	AMENDMENT DESCRIPTION	Design by	Verified by	Approved by	Date
	Co-ordinate System:GDA2020/MGA Zone 56	Height Datum:	This sheet may be prepared using colour and may be incomplete if copied		

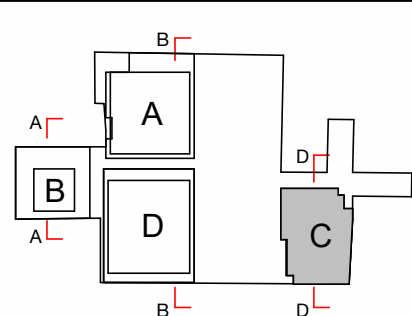
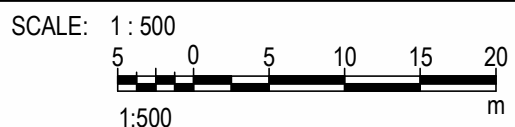

NOTE: Do not scale from this drawing.

CLIENT:

AEO COMPANY:

The information shown on this drawing is for the purposes of the Sydney Metro Project only. No warranty is given or implied as to its suitability for any other purpose. The Service Providers accept no liability arising from the use of this drawing and the information shown thereon for any purpose other than the Sydney Metro Project.			
DESIGN COMPANY/CONTRACTOR:			
DRAWN	JL		24 MAY 2024
DESIGNED	CO		24 MAY 2024
DRG CHECK	JC		24 MAY 2024
DESIGN CHECK	RM		24 MAY 2024
APPROVED	MLS		24 MAY 2024

SYDNEY METRO WEST			
PARRAMATTA DEVELOPMENT ARCHITECTURE			
Envelope Sections			
FILE No:	SHEET: OF	©	
STATUS:DETAILED DESIGN - STAGE 1 DETAILED DESIGN		EDMS No:	
DRG No:SMWSTEDS-SMD-PTA-BD600-AT-DRG-011002		REV G	VER

Title block Revision: v6.2 EDA-TP File Path: AutodesK Docs/147348-SMW/SMWSTEDS-SMD-PTA-BD600-AT-M3D-470010.nt

100mm AT FULL SIZE Plot Date & Time: 11/06/2024 2:22:09 PM

LEGEND

PARRAMATTA STATION CSSI APPROVAL - INCLUDES STRUCTURE AND BUILDING INFRASTRUCTURE AND SPACE FOR LIFT CORES, ACCESS, PARKING, RETAIL AND BUILDING SERVICES FOR FUTURE OSD & ASD

OSD & ASD CONCEPT SSD BUILDING ENVELOPE - INCLUDES OSD & ASD AREAS INSIDE CSSI "SHELL" BELOW GROUND AND IN THE PODIUM LEVELS

METRO STATION ENTRIES, BIKEPARKING AND STATION BOX (INDICATIVE)

HERITAGE CURTILAGE AND INTERFACE ZONE - REFER TO DESIGN GUIDELINES (PART OF SSD)

NOTE: MINOR PROJECTIONS OUTSIDE OF THE TOWER ENVELOPE FOR NON HABITABLE ARCHITECTURAL FEATURES AND SUN SHADING ARE PERMISSIBLE, BUT SHALL NOT EXTEND FURTHER THAN 500MM.

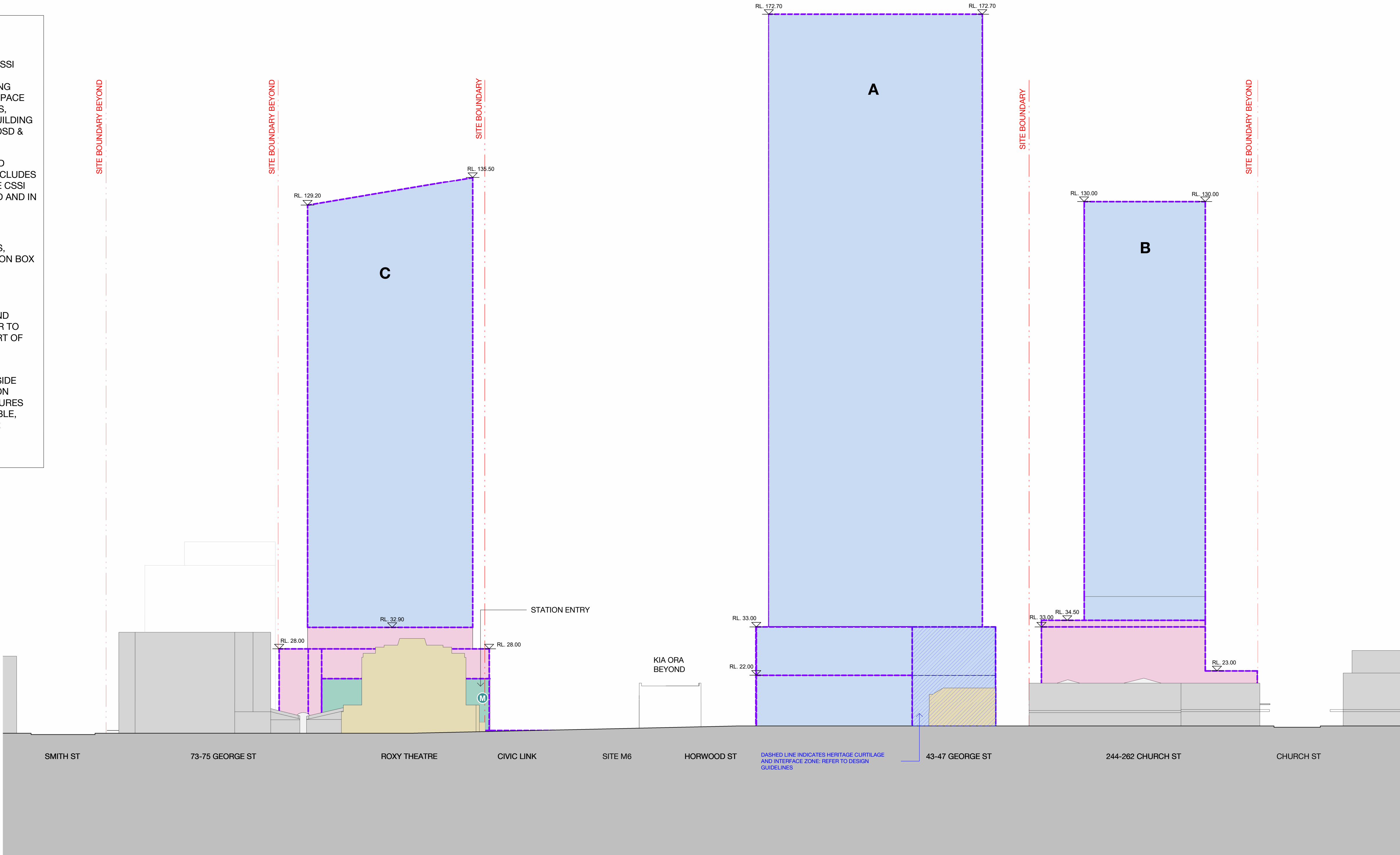

1 Envelope - Elevation North - George St
1 : 500

FOR STAGE APPROVAL

G	RESPONSE TO SUBMISSIONS				24.05.24
F	ISSUE FOR STAGE 01 APPROVAL				25.01.24
E	ISSUE FOR STAGE 01 ROUND 2				04.12.23
D	ISSUE FOR STAGE 01 ROUND 2				17.11.23
C	ISSUE FOR SSDA				17.12.21
B	INDICATIVE CONCEPT DEFINITION				11.10.21
A	INTERIM DRAWING SUBMISSION				31.08.21
REV.	AMENDMENT DESCRIPTION	Design by	Verified by	Approved by	Date
	Co-ordinate System:GDA2020/MGA Zone 56	Height Datum:	This sheet may be prepared using colour and may be incomplete if copied		

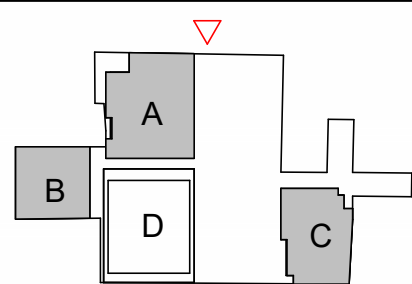
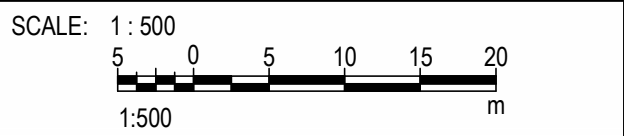

NOTE: Do not scale from this drawing.

CLIENT:

AEO COMPANY:

Engineering Design & Assurance Technical Partner

Engineering Design & Assurance Technical Partner

- Mott MacDonald

The information shown on this drawing is for the purposes of the Sydney Metro Project only. No warranty is given or implied as to its suitability for any other purpose. The Service Providers accept no liability arising from the use of this drawing and the information shown thereon for any purpose other than the Sydney Metro Project.

DESIGN COMPANY/CONTRACTOR:

BATESSMART™

DRAWN

AA

24 MAY 2024

DESIGNED

CO

24 MAY 2024

DRG CHECK

JC

24 MAY 2024

DESIGN CHECK

RM

24 MAY 2024

APPROVED

MLS

24 MAY 2024

SYDNEY METRO WEST

PARRAMATTA DEVELOPMENT ARCHITECTURE

Envelope Elevations

FILE No:

SHEET: OF

©

STATUS:DETAILED DESIGN - STAGE 1 DETAILED DESIGN

EDMS No:

DRG No:SMWSTEDS-SMD-PTA-BD600-AT-DRG-011003

REV G

VER

Title block Revision: v6.2 EDA-TP File Path: Autodesk Docs/47348-SMW/SMWSTEDS-SMD-PTA-BD600-AT-M3D-470010.nt

100mm AT FULL SIZE Plot Date & Time: 11/06/2024 2:22:29 PM

LEGEND

PARRAMATTA STATION CSSI APPROVAL - INCLUDES STRUCTURE AND BUILDING INFRASTRUCTURE AND SPACE FOR LIFT CORES, ACCESS, PARKING, RETAIL AND BUILDING SERVICES FOR FUTURE OSD & ASD

OSD & ASD CONCEPT SSD BUILDING ENVELOPE - INCLUDES OSD & ASD AREAS INSIDE CSSI "SHELL" BELOW GROUND AND IN THE PODIUM LEVELS

METRO STATION ENTRIES, BIKEPARKING AND STATION BOX (INDICATIVE)

HERITAGE CURTLAGE AND INTERFACE ZONE - REFER TO DESIGN GUIDELINES (PART OF SSD)

NOTE: MINOR PROJECTIONS OUTSIDE OF THE TOWER ENVELOPE FOR NON HABITABLE ARCHITECTURAL FEATURES AND SUN SHADING ARE PERMISSIBLE, BUT SHALL NOT EXTEND FURTHER THAN 500MM.

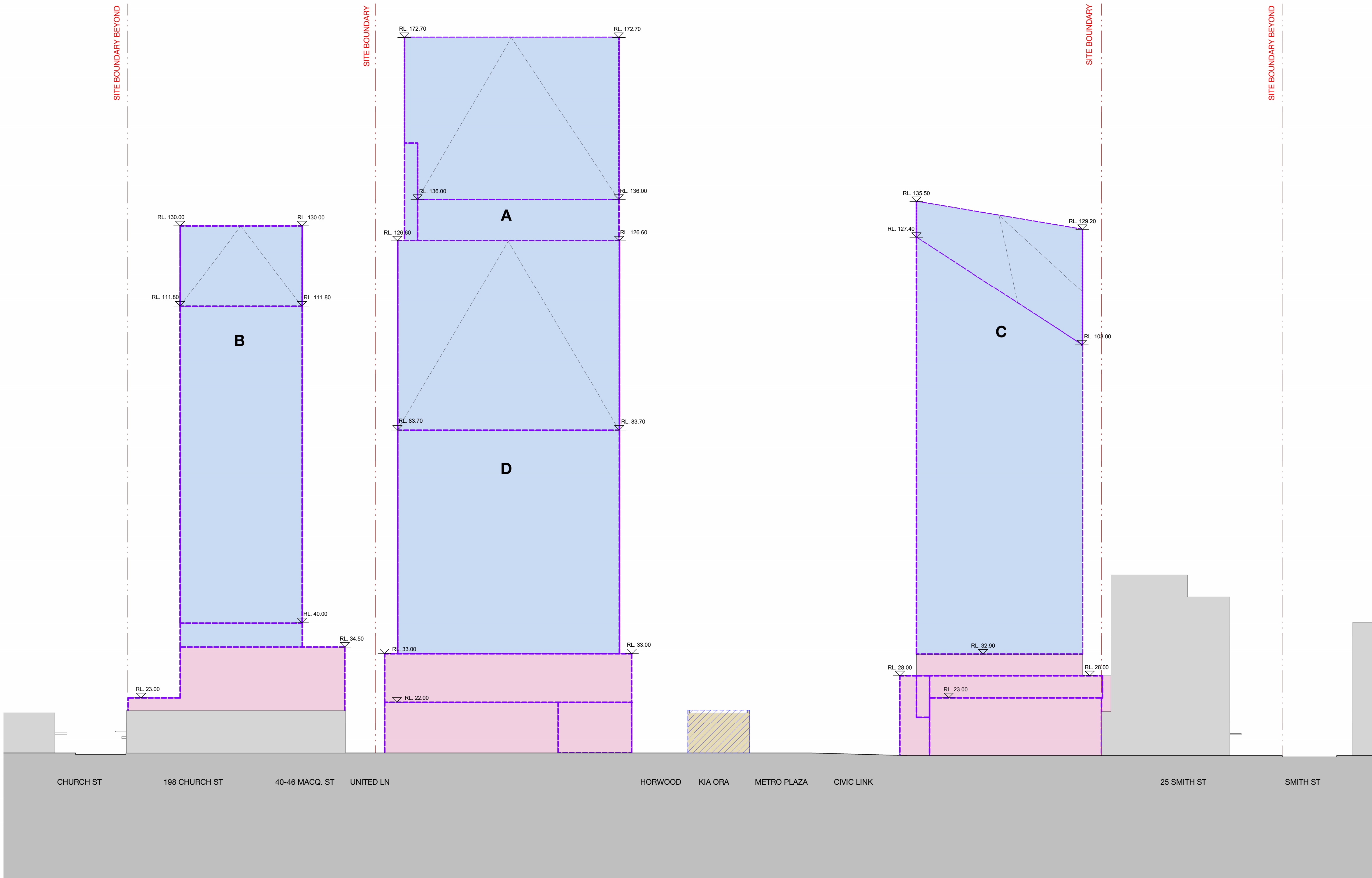

1 Envelope - Elevation South - Macquarie St
1 : 500

FOR STAGE APPROVAL

G	RESPONSE TO SUBMISSIONS				24.05.24
F	ISSUE FOR STAGE 01 APPROVAL				25.01.24
E	ISSUE FOR STAGE 01 ROUND 2				04.12.23
D	ISSUE FOR STAGE 01 ROUND 2				17.11.23
C	ISSUE FOR SSDA				17.12.21
B	INDICATIVE CONCEPT DEFINITION				11.10.21
A	INTERIM DRAWING SUBMISSION				31.08.21
REV.	AMENDMENT DESCRIPTION	Design by	Verified by	Approved by	Date

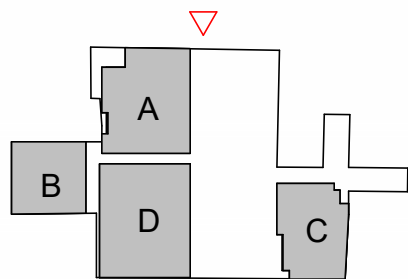
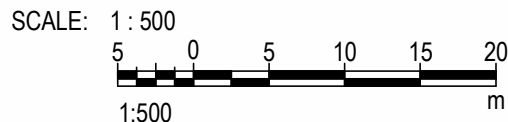

NOTE: Do not scale from this drawing.

CLIENT:

AEO COMPANY:



The information shown on this drawing is for the purposes of the Sydney Metro Project only. No warranty is given or implied as to its suitability for any other purpose. The Service Providers accept no liability arising from the use of this drawing and the information shown thereon for any purpose other than the Sydney Metro Project.

DESIGN COMPANY/CONTRACTOR:

DRAWN	AA	24 MAY 2024
DESIGNED	CO	24 MAY 2024
DRG CHECK	JC	24 MAY 2024
DESIGN CHECK	RM	24 MAY 2024
APPROVED	MLS	24 MAY 2024

SYDNEY METRO WEST			
PARRAMATTA DEVELOPMENT ARCHITECTURE			
Envelope Elevations			
FILE No:	SHEET:	OF	©
STATUS: DETAILED DESIGN - STAGE 1 DETAILED DESIGN		EDMS No:	
DRG No: SMWSTEDS-SMD-PTA-BD600-AT-DRG-011004	REV	G	VER

100mm AT FULL SIZE Plot Date & Time: 11/06/2024 2:22:45 PM

LEGEND

PARRAMATTA STATION CSSI APPROVAL - INCLUDES STRUCTURE AND BUILDING INFRASTRUCTURE AND SPACE FOR LIFT CORES, ACCESS, PARKING, RETAIL AND BUILDING SERVICES FOR FUTURE OSD & ASD

OSD & ASD CONCEPT SSD BUILDING ENVELOPE - INCLUDES OSD & ASD AREAS INSIDE CSSI "SHELL" BELOW GROUND AND IN THE PODIUM LEVELS

METRO STATION ENTRIES, BIKEPARKING AND STATION BOX (INDICATIVE)

HERITAGE CURTLAGE AND INTERFACE ZONE - REFER TO DESIGN GUIDELINES (PART OF SSD)

NOTE: MINOR PROJECTIONS OUTSIDE OF THE TOWER ENVELOPE FOR NON HABITABLE ARCHITECTURAL FEATURES AND SUN SHADING ARE PERMISSIBLE, BUT SHALL NOT EXTEND FURTHER THAN 500MM.

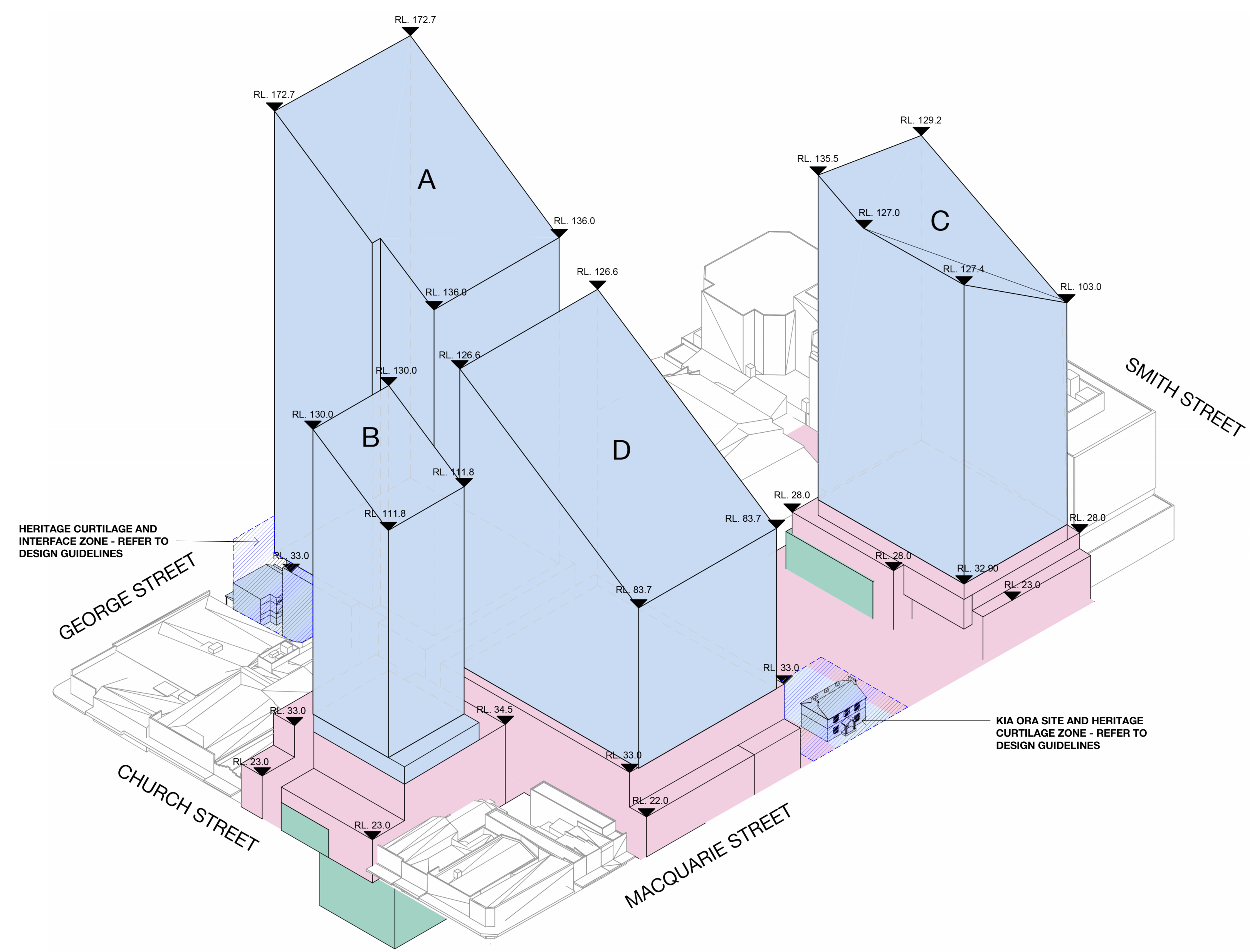

FOR STAGE APPROVAL

G	RESPONSE TO SUBMISSIONS				24.05.24
F	ISSUE FOR STAGE 01 APPROVAL				25.01.24
E	ISSUE FOR STAGE 01 ROUND 2				04.12.23
D	ISSUE FOR STAGE 01 ROUND 2				17.11.23
C	ISSUE FOR SSDA				17.12.21
B	INDICATIVE CONCEPT DEFINITION				11.10.21
A	INTERIM DRAWING SUBMISSION				31.08.21
REV.	AMENDMENT DESCRIPTION	Design by	Verified by	Approved by	Date

SCALE: NOT TO SCALE
This sheet may be prepared using colour and may be incomplete if copied

NOTE: Do not scale from this drawing.

CLIENT:



AEO COMPANY:



The information shown on this drawing is for the purposes of the Sydney Metro Project only. No warranty is given or implied as to its suitability for any other purpose. The Service Providers accept no liability arising from the use of this drawing and the information shown thereon for any purpose other than the Sydney Metro Project.

DESIGN COMPANY/CONTRACTOR:

BATESSMART™

DRAWN	JL	24 MAY 2024
DESIGNED	CO	24 MAY 2024
DRG CHECK	JC	24 MAY 2024
DESIGN CHECK	RM	24 MAY 2024
APPROVED	MLS	24 MAY 2024

SYDNEY METRO WEST

PARRAMATTA DEVELOPMENT ARCHITECTURE

Envelope - 3D SW View

FILE No:

STATUS: DETAILED DESIGN - STAGE 1 DETAILED DESIGN

DRG No: SMWSTEDS-SMD-PTA-BD600-AT-DRG-012001

SHEET: OF

EDMS No:

REV G

VER

Title block Revision: v6.2 EDA-TP File Path: Autodesks Docs/47348-SMW/SMWSTEDS-SMD-PTA-BD600-AT-M3D-470010.rvt

100mm AT FULL SIZE Plot Date & Time: 11/06/2024 2:22:58 PM

LEGEND

PARRAMATTA STATION CSSI APPROVAL - INCLUDES STRUCTURE AND BUILDING INFRASTRUCTURE AND SPACE FOR LIFT CORES, ACCESS, PARKING, RETAIL AND BUILDING SERVICES FOR FUTURE OSD & ASD

OSD & ASD CONCEPT SSD BUILDING ENVELOPE - INCLUDES OSD & ASD AREAS INSIDE CSSI "SHELL" BELOW GROUND AND IN THE PODIUM LEVELS

METRO STATION ENTRIES, BIKEPARKING AND STATION BOX (INDICATIVE)

HERITAGE CURTLAGE AND INTERFACE ZONE - REFER TO DESIGN GUIDELINES (PART OF SSD)

NOTE: MINOR PROJECTIONS OUTSIDE OF THE TOWER ENVELOPE FOR NON HABITABLE ARCHITECTURAL FEATURES AND SUN SHADING ARE PERMISSIBLE, BUT SHALL NOT EXTEND FURTHER THAN 500MM.

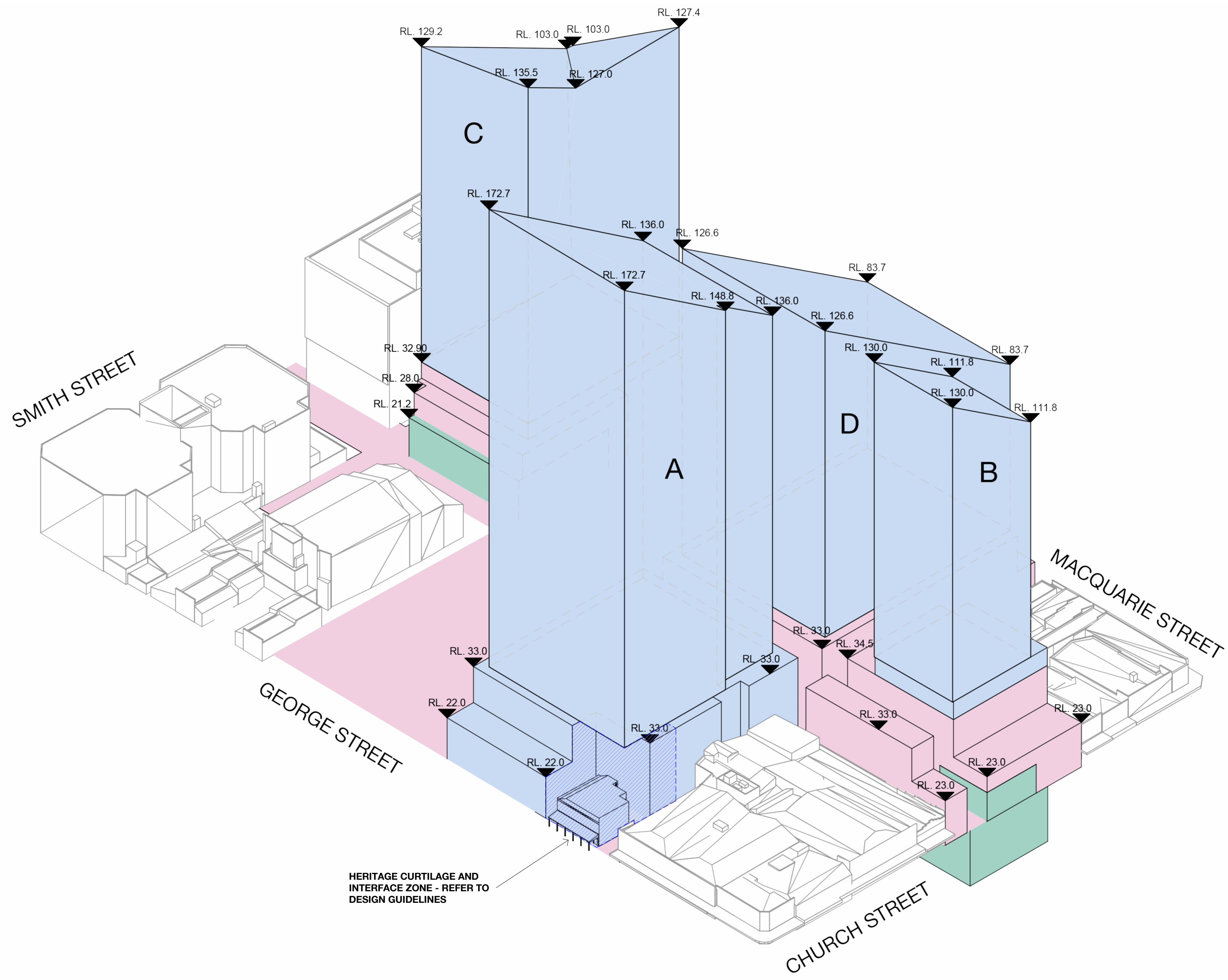

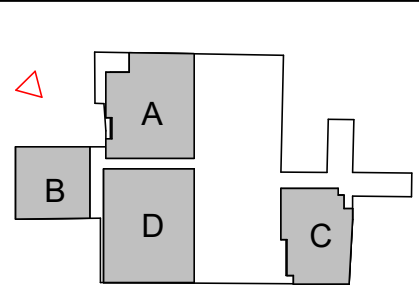

FOR STAGE APPROVAL

G	RESPONSE TO SUBMISSIONS				24.05.24
F	ISSUE FOR STAGE 01 APPROVAL				25.01.24
E	ISSUE FOR STAGE 01 ROUND 2				04.12.23
D	ISSUE FOR STAGE 01 ROUND 2				17.11.23
C	ISSUE FOR SSDA				17.12.21
B	INDICATIVE CONCEPT DEFINITION				11.10.21
A	INTERIM DRAWING SUBMISSION				31.08.21
REV.	AMENDMENT DESCRIPTION	Design by	Verified by	Approved by	Date
	Co-ordinate System:GDA2020/MGA Zone 56	Height Datum:	This sheet may be prepared using colour and may be incomplete if copied		



NOTE: Do not scale from this drawing.

CLIENT:



AEO COMPANY:
Engineering Design & Assurance Technical Partner
- Mott MacDonald

The information shown on this drawing is for the purposes of the Sydney Metro Project only. No warranty is given or implied as to its suitability for any other purpose. The Service Providers accept no liability arising from the use of this drawing and the information shown thereon for any purpose other than the Sydney Metro Project.

DESIGN COMPANY/CONTRACTOR:

BATESSMART™

DRAWN	JL	24 MAY 2024
DESIGNED	CO	24 MAY 2024
DRG CHECK	JC	24 MAY 2024
DESIGN CHECK	RM	24 MAY 2024
APPROVED	MLS	24 MAY 2024

SYDNEY METRO WEST

PARRAMATTA
DEVELOPMENT ARCHITECTURE

Envelope - 3D NW View

FILE No:	SHEET: OF	©
STATUS:DETAILED DESIGN - STAGE 1 DETAILED DESIGN	EDMS No:	
DRG No:SMWSTEDS-SMD-PTA-BD600-AT-DRG-012002	REV G	VER

Title block Revision: v6.2 EDA-TP File Path: Autodeskk Docs\\47348-SMW\\SMWSTEDS-SMD-PTA-BD600-AT-M3D-470010.nt