



Project update

October 2021

Sydney Metro is Australia’s biggest public transport project.

Services started in May 2019 in the city’s North West with a train every four minutes in the peak. Metro rail will be extended into the CBD and beyond to Bankstown in 2024. There will be new CBD metro railway stations at Martin Place, Pitt Street and Barangaroo and new metro platforms at Central.

In 2024, Sydney will have 31 metro railway stations and a 66 kilometre standalone metro railway system. There will be ultimate capacity for a metro train every two minutes in each direction under the Sydney city centre.

Lendlease will deliver the new Sydney Metro Victoria Cross integrated station development at North Sydney, including the metro station, commercial building above and enhancements to pedestrian connections, retail and public spaces.

Stormwater upgrade works on Denison Street

The stormwater system located under the southern end of Denison Street requires upgrading to support the new Victoria Cross metro station and surrounding community. These works have been divided up into three stages, each stage will take approximately three months to complete. Notifications will be provided prior to commencement of each stage.

In October, the team will commence stage two of the stormwater works.

Date	Location(s)	Work
Saturday 23 October to January 2022	Denison Street south	<ul style="list-style-type: none"> • Shift work zone north on Denison Street. <p>Once the work zone is established, stormwater upgrade works will include:</p> <ul style="list-style-type: none"> • excavation, saw cutting, hammering and hand tools • small vehicles and deliveries • installation of stormwater pipes in Denison Street.





What to expect

- Standard work hours for this work are **Monday to Friday, 7am to 6pm and Saturday, 8am to 1pm.**
- Clear signage advising vehicle access diversions in place.
- Changes to street parking arrangements throughout the works.
- Mobilisation and use of mobile cranes and heavy vehicles.
- Some of these activities will be noisy. The project team will limit these impacts wherever possible. Non-tonal reversing beepers will be used, and workers will be instructed to keep noise to a minimum.
- Traffic control and pedestrian signage will be in place for the safety of workers and the community.

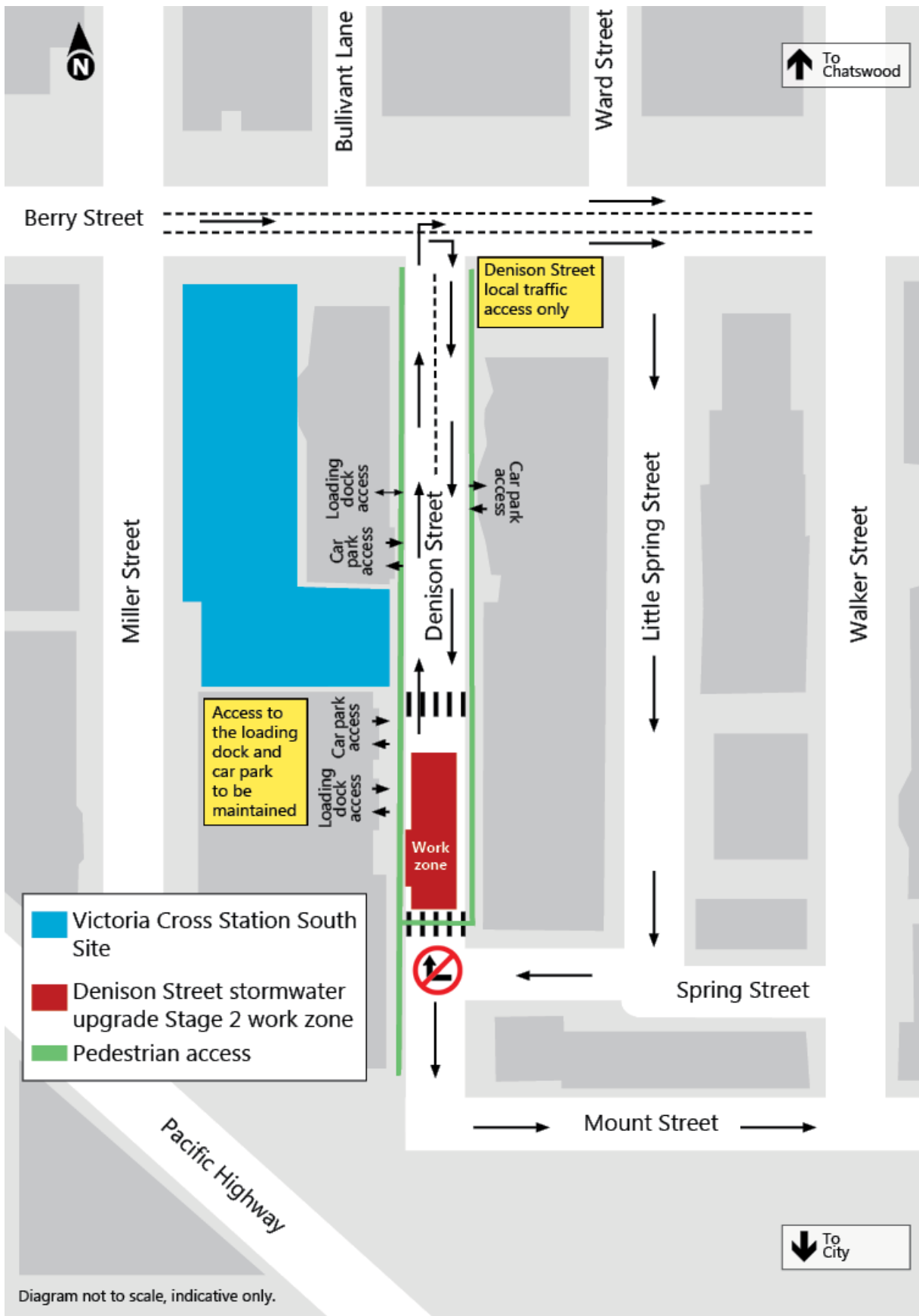
Thank you for your cooperation and understanding while we complete this essential work.

Denison Street stormwater upgrade works



-  **1800 171 386** Community information line open 24 hours
-  **victoriacrossmetro@transport.nsw.gov.au**
-  Sydney Metro City & Southwest, PO Box K659, Haymarket NSW 1240
-  If you need an interpreter, contact TIS National on **131 450** and ask them to call **1800 171 386**